

NEW FUNDING ROUND!

2021/22 Landholder Applicant Guidelines



A Grassy Woodland is dominated by eucalypts, typically boxes and red gums and have a relatively open canopy with sparsely distributed understorey shrubs and a conspicuous and diverse ground cover of native grasses and herbs.

The Grassy Woodlands Project aims to:

- Improve condition, extent and connectivity of Grassy Woodland patches in our region.
- Increase and protect habitat for Grey-crowned babbblers and other significant woodland birds.

The project supports landholders to protect and enhance remnant native vegetation or to revegetate new areas on their properties. Another activity that can be funded is enhancing old shelterbelts by understory planting or direct seeding.

Applicant Round Closes:

22 December 2021

For further information, contact:

- Judy Kirk, **Corowa District Landcare**,
E: corowalandcare@bigpond.com or
P: 0417 858 533
- Kathie Le Busque, **West Hume Landcare**
E: kathiewesthume@gmail.com or
P: 0408 443 261



Grey-crowned babbblers. Photo credit: David Smith, ANU

Funding arrangements

Project provides:

- Wildlife friendly fencing materials, including gate/s (see next page for more information).
- Plants or direct seeding.

Landholder provides:

- Fencing labour
- Site preparation which may include weed and pest animal control, and ripping.
- Ongoing site management (weed and pest control and watering when required).

[CLICK HERE:](#)

to submit your EOI.
If you'd like a form sent to you,
please let us know.

Eligibility

Project site should be within the LGA's of Federation and Greater Hume Councils area and:

- within 1km of the high or very high priority areas for 'active management' and 'repair' as shown on map below
- minimum of 1ha
- at least 20m wide and if linear, connected to existing vegetation

Conditions

Landholder must be willing to:

- enter into a 10 year Landholder Management Agreement
- erect wildlife friendly fences to Australian Standards:
 - managed in stock-proof condition
 - min. of 6 lines high tensile wire or a combination of plain wire and hinged joint
 - max. post spacing 5m apart

Full conditions will be negotiated with eligible landholders.

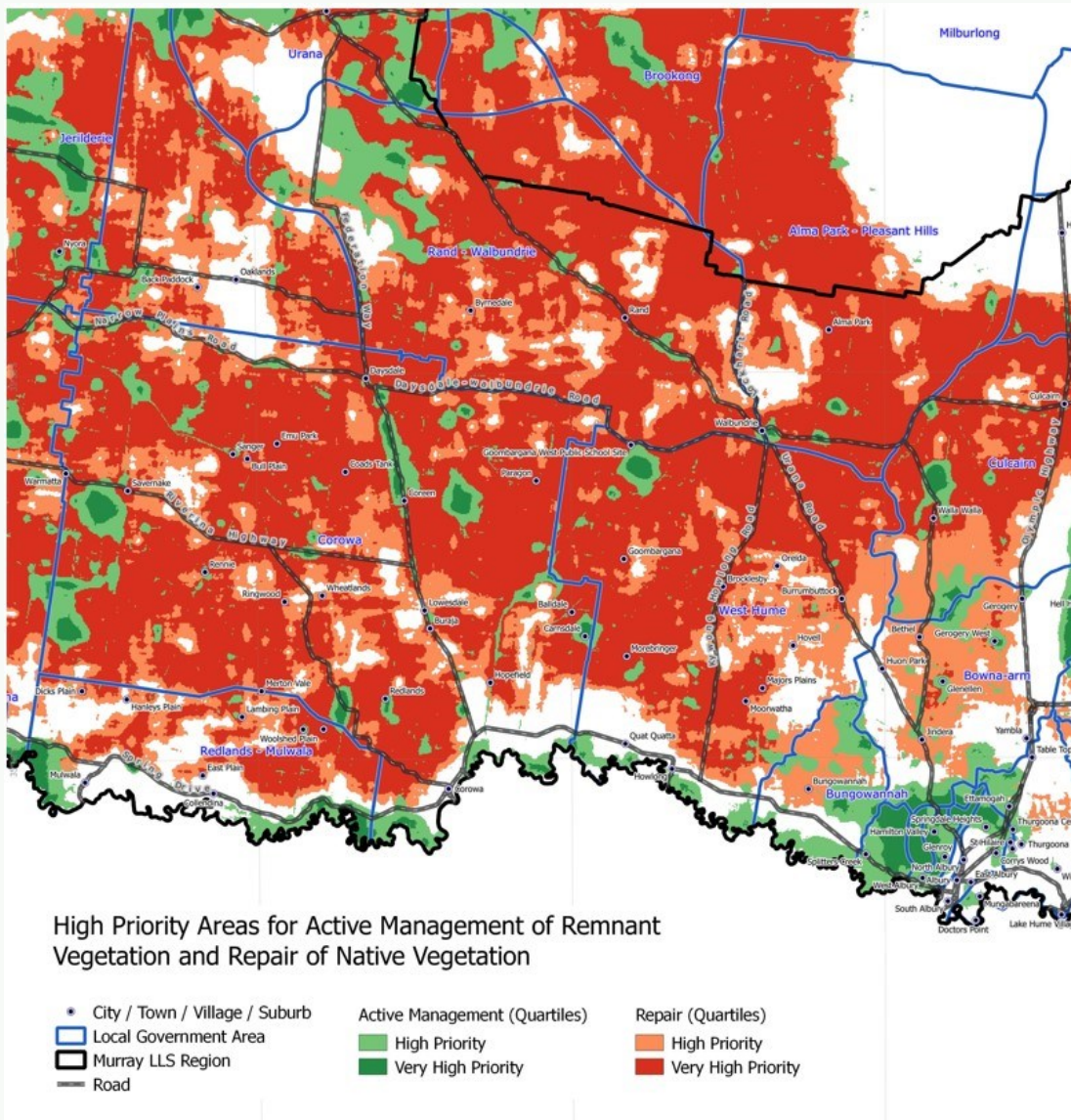

A partnership between Landcare groups and Murray Local Land Services.

